

CITY OF DEL MAR CONSTRUCTION AND DEMOLITION WASTE MANAGEMENT PLAN

Property Owner:

Contractor:

Job Address:

Phone Number:

Permit #:

Email:

Type of Project: New Construction Remodel or T.I. Residential Demolition

*Compliance with the C&D requirements is voluntary for residential remodel projects which do not increase the building's conditioned area, volume, or size.

FORMS OF COMPLIANCE:

1. I plan on using the City's Franchised Hauler, EDCO. All EDCO invoices, weight tickets, and C&D Demolition Diversion Certificates shall be provided to the Building Official prior to final inspection. Please make sure to request all invoices, weight tickets, and C&D certificates when setting up service or when taking material to an EDCO facility. Please note that a third-party hauler may not be utilized in the City of Del Mar.
2. I plan on self-hauling my construction waste and have provided my estimated recycling rate in table 1 (continue to page 2 of this form). All disposal, recycling, and re-use receipts (including material weight) shall be provided to the Building Official prior to final inspection in order to demonstrate 65% diversion of construction material from the landfill.
3. Construction waste shall not exceed 2 lbs. per sf. of area. All disposal receipts shall be provided to the Building Official prior to final inspection which demonstrates that the total amount of waste does not exceed the allowable waste in order to meet this exemption as calculated below. (This option not applicable for most construction projects.)*

Square feet of construction are ___X 2 lbs. = ___ lbs. of allowable waste.

Waste Management Plan Certification

Non-hazardous construction waste generated during this project shall be recycled and/or salvaged for re-use at a minimum of 65% per CalGreen requirements. I understand that I must retain all waste, recycling, or re-use receipts which demonstrate quantities of materials taken for disposal, recycling, or reuse to provide to the Building Department to show compliance prior to final inspection. Failure to comply may result in a penalty pursuant to DMMC 23.70.070. I certify that the information provided herein, to the best of my knowledge, is true and correct. I understand that if I do not meet the minimum required construction and demolition diversion rate that I am subject to penalties as defined in DMMC 23.70.070 up to and including a fine of \$1,000.

Contractor or Owner (print name) _____

Contractor or Owner (signature) _____ Date: _____

Official Use Only

WMP Approved

WMP Denied

Reviewed / Approved by:

Table 1 - Estimated Waste (To be filled out prior to permit issuance - refer to example below)

MATERIALS	lbs. of waste to be taken to LANDFILL	lbs. of waste to be RE-USED or RECYCLED	Waste Hauling Company or Re-Use Method
Asphalt/ Concrete			
Brick/ Masonry			
Cardboard			
Drywall			
Landscape Debris			
Lumber/ Wood			
Metals			
Mixed Waste			
Trash / Garbage			
Other:			
TOTAL lbs:			

Estimated Percentage to be Re-Used or Recycled _____

EXAMPLE: Use the following example as a guide to complete the form.

MATERIALS	lbs. of waste to be taken to LANDFILL	lbs. of waste to be RE-USED OR RECYCLED	Waste Hauling Company or Re-Use Method
Asphalt / Concrete	0	3000	ABC Hauling Co.
Brick/Masonry	100	950	WM/Re-Used Brick On-
Cardboard	0	150	ABC Hauling Co.
Drywall	0	50	ABC Hauling Co.
Landscape Debris	0	120	Mulched & Re-used On-
Lumber/Wood	500	0	Waste Management
Metals	300	200	WM / ABC Hauling
Mixed Waste	1500	0	WM
Trash / Garbage	300	0	WM
Other: <i>Pool</i>	0	900	Used as Crushed Base
TOTAL lbs.:	2700	5,370	

Percentage to be Re-Used or Recycled 67 %

Formula:

Total Re-used or Recycled ÷ (Total Combined Waste) x 100 = % Re-Used or Recycled

Example: $5370 \div (2700 + 5370) \times 100 = 67\%$ Re-Used or Recycled

Since 67% exceeds the minimum requirement of 65%, this example plan complies.

Final Documentation

Prior to Final Inspection, please complete the following Table and attach all receipts showing total weights of materials disposed, recycled, or re-used. Final receipts shall show compliance with DMMC 23.70 in that non-hazardous construction waste generated during the project was recycled and/or salvaged for re-use at a minimum of 65% per CalGreen requirements.

Table 2 - Actual Waste

MATERIALS	lbs. of waste to be taken to LANDFILL	lbs. of waste to be RE-USED OR RECYCLED	Waste Hauling Company or Re-Use Method (complete only if different than Table 1)
Asphalt / Concrete			
Brick/ Masonry			
Cardboard			
Drywall			
Landscape Debris			
Lumber/ Wood			
Metals			
Mixed Waste			
Trash / Garbage			
Other:			
TOTAL lbs.:			

Actual Percentage Re-Used or Recycled _____

Official Use Only

65% Goal Achieved
Reviewed / Approved by:

65% Goal Not Achieved

EDCO's Mixed Construction & Demolition Material Guidelines

ACCEPTED

Asphalt

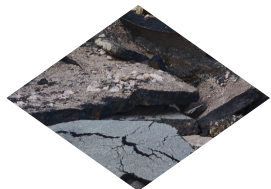

Cardboard



Concrete



Drywall



Rock



Metals



Tile

(concrete or porcelain)

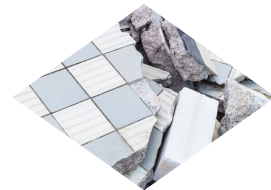

Wood



NO HAZARDOUS OR SOLID WASTE PLEASE!



Mixed Construction & Demolition Recycling at EDCO

Did you know about 25% of waste in California is construction and demolition (C&D) debris? Common C&D materials include drywall, cardboard, lumber, metal, rock and asphalt. Many of these materials can be reused or recycled, therefore, prolonging our supply of natural resources and saving valuable landfill space.

C&D debris can be a significant portion of a jurisdiction's waste stream, and diverting it from landfills can help jurisdictions achieve and maintain their diversion goals established by AB 939 and SB 1383. Most C&D debris that is recovered and recycled can be marketed domestically to end-users who in turn process the material into new products.

When requested, EDCO will provide a C&D diversion certificate to show compliance with CalGreen's 65% diversion requirements.



EDCO

edcodisposal.com

"We'll Take Care of It"

9790 Olson Drive
San Diego, CA 92121
(619) 287-7555



Mixed Construction & Demolition Containers

On the Road to Zero Waste...

EDCO is at Your Service!

EDCO

edcodisposal.com

"We'll Take Care of It"

EDCO has Dumpsters and Roll Off Boxes for all Your Project Needs!

Containers are available for construction/renovation projects, weekly scheduled service, or for temporary use. Roll offs come in different sizes to handle various types of debris. A 40-yard roll off is the right choice for large quantities of yard waste, but rock or concrete must be collected into a smaller, 15-yard, "lowboy" container. Please refer to the box descriptions below for basic dimensions of available containers.



40-Yard Roll-Off Box:

Dimensions: appx. 22 ft. x 8 ft. x 8 ft.

Load Weight Limit:

Maximum legal weight not to exceed 10 tons

Best Uses:

- General Construction Debris: large jobs
- Home Remodel
- Large Bulky Furniture
- Roofing Projects
- Window Replacement/Installation
- Commercial Building Cleanup
- Landscape Material: tree branches, bushes, grass
- Wood
- Trash



Compactors:

Multiple sizes available

Please contact EDCO at (619) 287-7555 for additional information and availability.



25-Yard Roll-Off Box:

Dimensions: appx. 22 ft. x 8 ft. x 4 ft.

Load Weight Limit:

Maximum legal weight not to exceed 10 tons

Best Uses:

- General Construction Debris: medium jobs
- Garage Cleanups
- Roofing Projects: medium jobs
- Landscape Material: tree branches, bushes, grass
- Trash



10-Yard "Mini" Roll-Off Box:

Dimensions: appx. 10 ft. x 7 ft. x 4 ft.

Load Weight Limit:

Maximum legal weight not to exceed 2 tons

Best Uses:

- Great for jobs that don't have room for the longer roll-off box.
- Small Cleanup Projects



15-Yard Roll-Off Box:

Dimensions: appx. 16 ft. x 8 ft. x 3 ½ ft.

Load Weight Limit:

Maximum legal weight not to exceed 10 tons

Best Uses:

- Heavy Construction Debris: rock, brick, clay/ concrete roof tiles, dirt



3 Cubic Yard Temporary-Use Dumpster (T-Bin):

Dimensions: appx. 6 ft. x 3.5 ft. x 4 ft.

Load Weight Limit:

Maximum weight not to exceed 800 lbs.

Best Uses:

- Small cleanup projects.
- A 3-cubic-yard dumpster will hold approximately the same amount of debris as 20 standard trash cans.

SANCO Resource Recovery
6750 Federal Blvd.
Lemon Grove, CA 91945
(619) 287-7555

INVOICE

Customer: 0001 Ticket: 39820 In: 11:11 Truck: 1064/1064
Date: 01/09/23 Out: 11:12 Container:
Route: 01634
Origin: 016 DEL MAR

EDCO DISPOSAL CORPORATIO
6670 FEDERAL BLVD.
LEMON GROVE, CA 91945

Example Weight Ticket

Commodity	Units	Rate	Exceeded Charge
34 CONSTRUCTION / DLM	.47	3.00 per TON	60.00
[Gross (In): 1,460. lbs Scl#1		Tare 520. lbs Stored Net:	940. lbs]

TOTAL DUE 60.00

Construction & Demolition Diversion Certificate -- Diversion Percentage 69%
This certifies that the company listed above has utilized an EDCO facility to divert construction demolition materials in accordance with LEED requirement. The diversion tonnage is based on an overall tonnage percentage of the respective EDCO facility.

NOLAN LEON

Driver

EDCO DISPOSAL CORPORATION
 6670 FEDERAL BLVD.
 LEMON GROVE, CA 91945

Account Number 16-MJ 475475	Billing Date 02/28/23
Amount Due 2231.00	Indicate Amount Paid \$ _____

SEND PAYMENT TO:

EDCO DISPOSAL CORPORATION
 P.O. BOX 6887
 BUENA PARK, CA 90622-6887

16274754759002231007

* Please note: To assure proper credit to your account, write your account number on your check

PLEASE DETACH ABOVE PORTION AND RETURN WITH PAYMENT

PLEASE MAIL ALL OTHER CORRESPONDENCE TO: CUSTOMER SERVICE - 6670 FEDERAL BLVD., LEMON GROVE, CA 91945

INVOICE

EDCO DISPOSAL CORPORATION
 6670 FEDERAL BLVD.
 LEMON GROVE, CA 91945

FOR SERVICE AT:

FOR BILLING INQUIRIES OR SERVICE,
 CALL (619) 287-7053
 OR VISIT WWW.EDCODISPOSAL.COM

Account Number 16-MJ 475475	Billing Date 02/28/23	Total Amount Due 2231.00
---------------------------------------	---------------------------------	------------------------------------

Example Weight Ticket

MO DAY	DESCRIPTION	CHARGES	PAYMENTS	BALANCE
	BALANCE FORWARD			1762.00
02 03	695963 EXCHANGE 3.0 YD	279.00		
02 06	698974 EXCHANGE 3.0 YD	279.00		
02 06	699699 EXCHANGE 3.0 YD	279.00		
02 11	704646 EXCHANGE 3.0 YD	279.00		
02 13	708157 EXCHANGE 3.0 YD	279.00		
02 14	PAYMENT -- THANK YOU		1762.00	
02 17	714309 EXCHANGE 3.0 YD	279.00		
02 21	716804 EXCHANGE 3.0 YD	279.00		
02 28	723622 EXCHANGE 3.0 YD	278.00		
	CURRENT CHARGES:	2231.00		2231.00

READY TO CALL TO MAKE PAYMENT JUST HAVE THE LAST 6 DIGITS OF YOUR ACCOUNT NUMBER AND CALL 1-855-713-4255. THIS SERVICE IS FAST, EASY AND SECURE! FOR ANY OTHER INFORMATION. JUST VISIT EDCODISPOSAL.COM



"We'll Take Care of It"

Construction & Demolition Diversion Certificate

Received & Processed At: SSR - Lemon Grove, CA	Date: <u>29-Mar</u>
Customer: <u>John Doe</u>	Ticket # <u>12345</u>
Project: Number/Description <u>1050 Camino Del Mar</u>	
Total Tons Received: <u>0.22</u> Tons	Diversion Percentage: <u>69 %</u>
Scale House Operator's Signature: <u><i>Claudia Martinez</i></u>	

This certifies that the company listed above has utilized an EDCO facility to divert construction demolition material in accordance with the LEED requirements. The diversion tonnage is based on an overall tonnage percentage of the respective EDCO facility.

Example EDCO
C&D Certificate